

front elevation

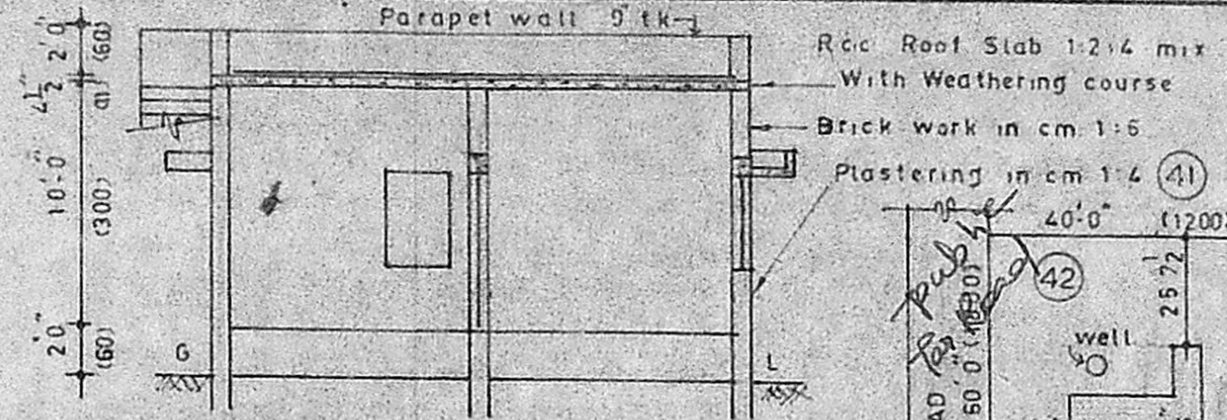

section on a b

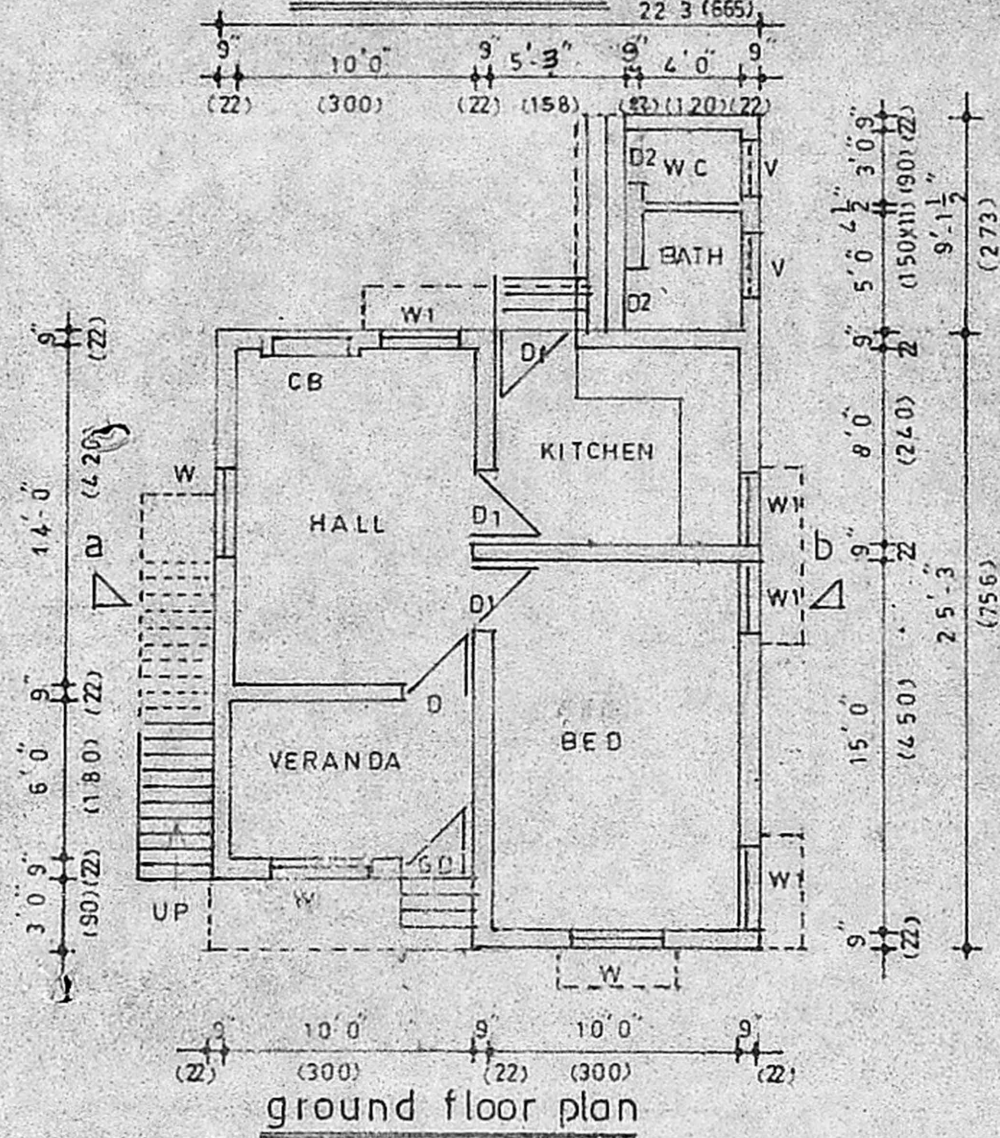

ground floor plan

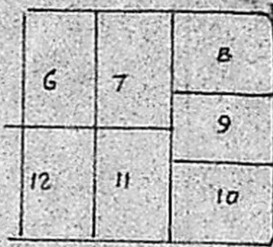

APPROVED

SUBJECT TO THE CONDITIONS IN THIS OFFICE LETTER.

No. A/202496/88 Date 28-3-90

FOR MEMBER SECRETARY
MADRAS METROPOLITAN
DEVELOPMENT AUTHORITY
MADRAS - 600 008.

27-3-90 key plan

99 FEET TO AN INCH

STAIR CASE

RISE : 0' 7" (18)

TREAD : 0' 10" (22)

WIDTH : 3' 0" (90)

details of septic tank

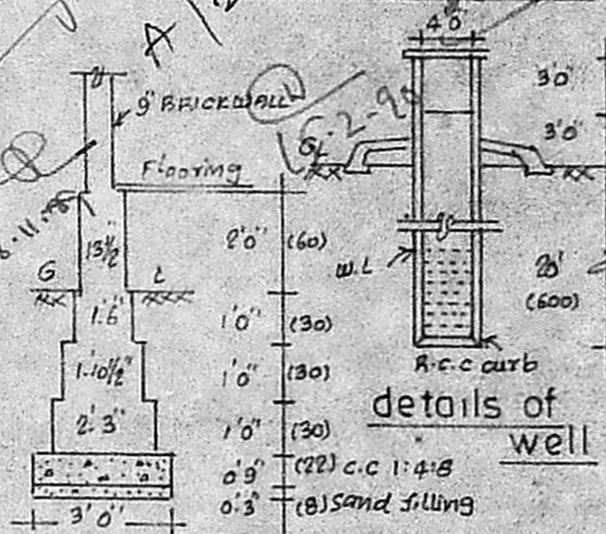

details of well

details of foundation

schedule of joinery

D	DOOR	3' 6" X 6' 6" (105 X 195)
D1	"	3' 0" X 6' 6" (90 X 195)
D2	"	2' 6" X 6' 6" (75 X 195)
W	WINDOW	4' 0" X 4' 6" (120 X 135)
W1	"	3' 0" X 4' 6" (90 X 135)
V	VENTILATOR	3' 0" X 2' 0" (90 X 60)
G.D	GRILL DOOR	4' 0" X 5' 6" (120 X 195)

PLAN SHOWING THE PROPOSED CONSTRUCTION OF DWELLING HOUSE AT PLOT No: 42, IN S.No: 222 AND 223 OF MADIPAKKAM (PUZUTHIVAKKAM) VILLAGE SAIDAPET TALUK, CHINGLEPUT DISTRICT.

SCALE
1 INCH = 8'-0" (1:100)
(all dimensions are in cm)

PROPOSALS SHOWN IN
ROADS SHOWN IN

Bhuvan Construction
D.No:164, PONNIAMMAN KOIL ST:
Madras.91

PLOT AREA : 2400 SFT (223 SQM)
PLINTH AREA : 530 SFT (49 SQM)

(THIRU. S. DEVAN)
SIGNATURE OF OWNER

M. Subramonia Pillai,
LICENCED SURVEYOR,
ALANDUR MUNICIPALITY,
No. 8, Ponniamman Coil Street,
MADIPAKKAM. MADRAS 91.